

Alto I  $\text{♩} = 120$

# The Way You Look To Ton

# The Way You Look Tonight

C

ms

cresc

> mp

cresc

D

> mp

> mp

f

ms > mp unis

mp cresc

F

> mp

Alt. I

# The Way You Look Tonight

P. 3

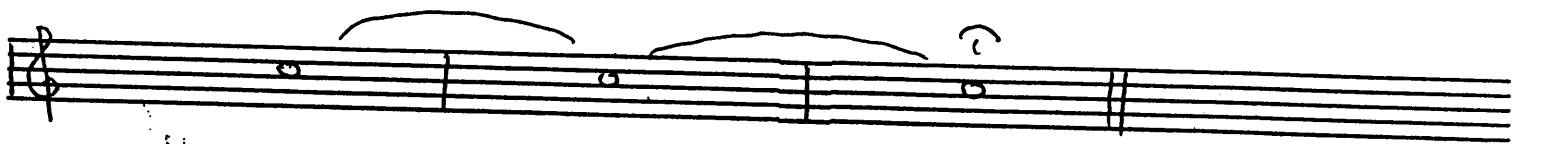
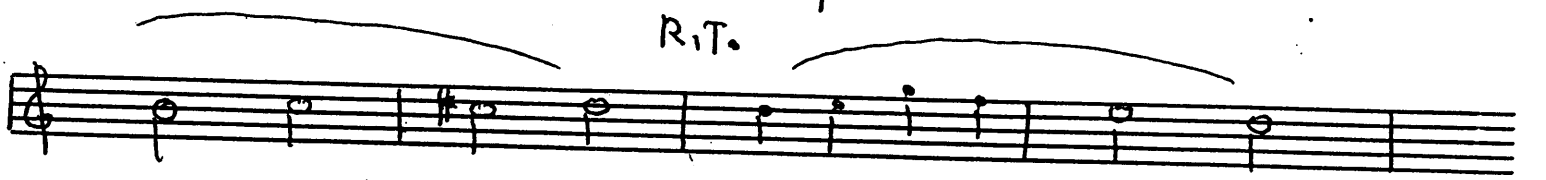
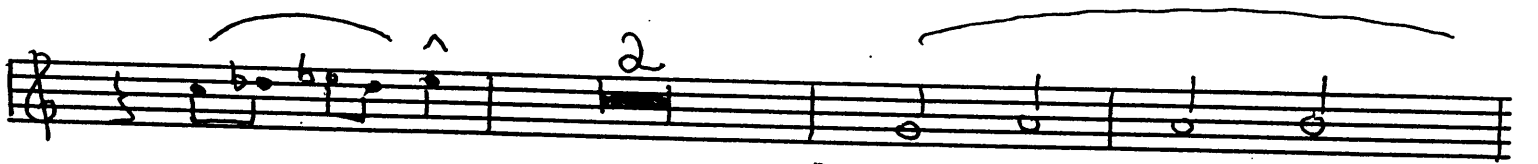
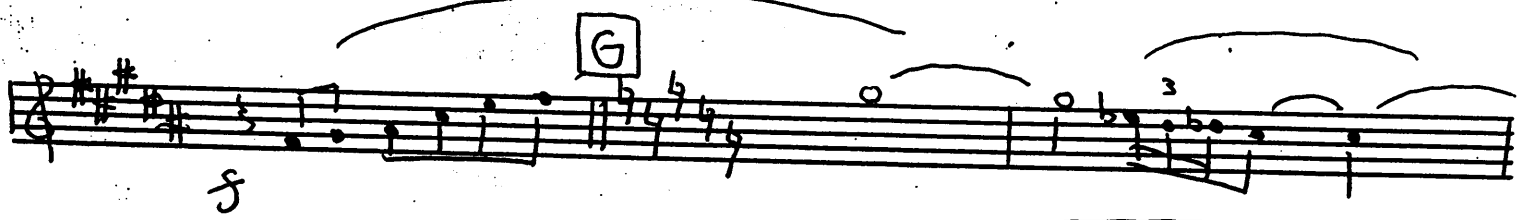
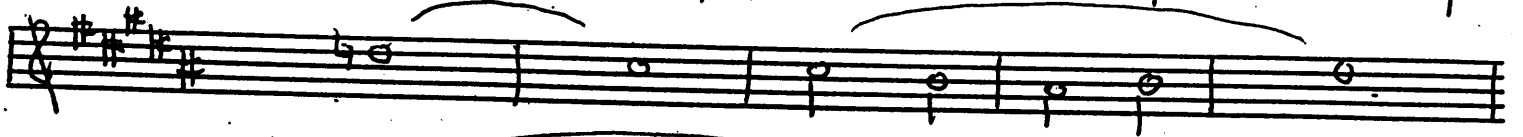

Frank Shetron  
PO 302  
Chittenango NY 13037

Alt. II ♩ = 120

# The Way You Look Tonight

Pg 1

♩ = ♩

**A**

**B**

# AITO II

# The Way You Look Tonight

C

cresc - - - f

> mp

cresc - - - f

D

mp

f

mp unis

E

mp cresc

f

> mp

Alt. II

# The Way You Look Tonight

Pg 3

Frank SheTron  
P O 302  
Chittenango NY 13037

Tenor I ♩ = 120

# The Way You Look Tonight

Page 1

♩ = ♩<sub>3</sub>

mp

**A**

mp

f mp

<mf dim p

**B**

mp

f mp

<mf THIS

Tenor I

# The Way You Look Tonight

Pg 2

C

mf

f

>mp

cresc

D

mp

mp

mp

E

mp cresc

mp

F

>mp

1 chor I

# The Way You Look Tonight

Pg 3

Frank SheTron  
P O 302  
Chittenango NY 13037

Tenoy II ♩ = 120

# The Way You Look Tonight

Pg 4

Tenor II

# The Way You Look Tonight

**C**

*mf*

*mp*

*cresc*

**D**

*mp*

*mp*

*mp cresc*

*mp*

Tenor II

# The Way You Look Tonight

P. 3

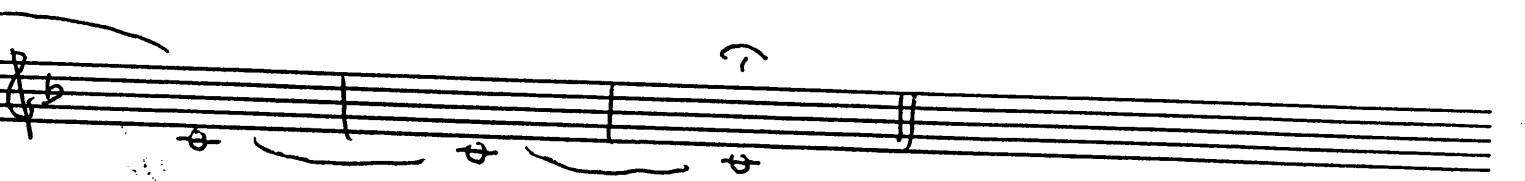
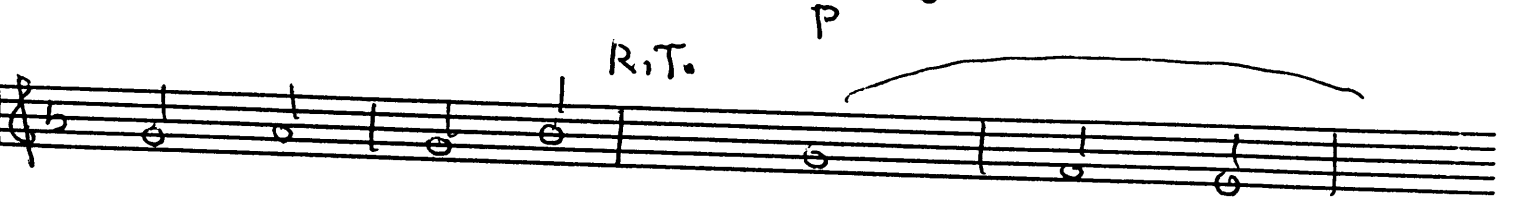
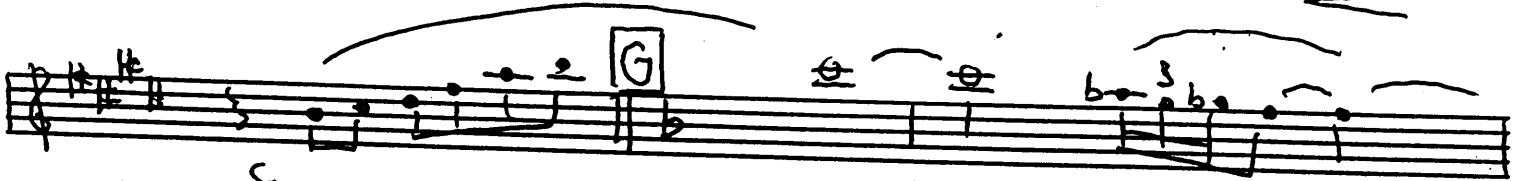

Frank SheTson  
P O 302  
Chittenango NY 13037

Barytone  $\text{♩} = 120$  The Way You Look Tonight Pg 1

A

B

Baritone

The Way You Look Tonight

C

16

D

mp

E

F

G

mp cresc

> mp

cresc

2

Baritone

# The Way You Look Tonight

Pg 3

p

R.T.

Frank Shelton  
PO 302  
Chittenango NY 13037

T&PI  $\text{♩} = 120$

# The Way You Look Tonight

Pg 1

$\text{♩} = \text{♩} \text{ } \text{♩} \text{ } \text{♩}$   
cup

mp  $< mf$

mp  $< mf$

**A**

p  $< mf$   $> mp$

$< mf$  dim

p mp

mp

p  $< mf$

mf dim

**C**

p

mf cresc dim f  $> mp$

Trp I

# The Way You Look Tonight

Pg 2

bell Tones

Trp II

# The Way You Look Tonight

Pg 2

4

D

6

mf cresc - sf

mp > p cresc - mf

2

>mp

mf sf

E

3

mf sf

F

6

G

mf sf

4

2

RIT

mp

3

bell tones

4

D

6

2

E

3

F

6

G

4

2

RIT

3

Bell Tones

P

Trp IV  $\downarrow = 120$

# The Way You Look Tonight

cup ^  
mp <mf

>mp <mf

[A] 7 p <mf >mp

2 <mf dim

[B] ^ mp

^

2 open p <mf

<mf dim p

[C] 4 mf

mf cresc. >mp

Trp IV

The Way You Look Tonight

Trb I  $\text{♩} = 120$

# The Way You Look Tom

Pg 1

cup

$mp$   $<mf$   $>mp$   $<mf$

$>mp$   $<mf$   $>mp$   $<mf$

**A**

$P$   $mf$   $>mp$

$<mf$   $dim$

**B**

$P$   $mp$

$mf$   $dim$

$P$   $mf$   $2$  open

$mf$   $dim$

**C**

$2$   $P$

$2$

Trb I

The Way You Look Tonight

2

2

D

6

mf

> mp

4

E

F

> mp

G

Trb I

# The Way You Look Tonight

Pg 3

Rit. <sup>mp</sup>

bell tones

Frank Shetron

PO 302

Chittenango NY 13037

Trb II  $\bullet = 120$   
 $\text{♩} = \text{♩}^3 \text{♩}$  *cup*

# The Way You Look Tonight

Trb II

The Way You Look Tonight

2

mp

2

mf  $\rightarrow$  f

D

6

mp  $\rightarrow$  p

mf  $\rightarrow$  mp

E

f

f

f

F

mp

mp  $\rightarrow$  f

G

f

Trb II

# The Way You Look Tonight

Pg 3

mp

Rit.

Frank Shetson  
PO 302  
Chittenango NY 13037

Trb III  $\text{♩} = 120$  The Way You Look Tonight

$\text{♩} = 13 \text{♩}$  *cup*

*mp* *<mf* *>mp* *<mf*

*>mp* *<mf* *<mf*

**A**

*p* *<mf* *>mp*

*2*

*<mf* *dim*

**B**

*p* *mp*

*2* *open*

*p* *<mf* *>mp*

*mf* *dim*

**C**

*mf* *p*

*2*

Trb III

# The Way You Look Tonight

2

2

D

6

E

G

Trb III

# The Way You Look Tonight

Pg 3

Rit

bell tones

p

P

Frank Shetron  
P O 302  
Chattanooga NY 13037

Tyb IV ♯ = 120

# The Way You Look Tonight

Pg 1

cup  
mp < mf > mp < mf

> mp < mf > mp < mf

**A**  
7  
p < mf > mp

2  
< mf dim

**B**  
p mp

p < mf > mp 2

mf dim P

**C**  
2  
mf

2  
mf cresc f

Trb IV

The Way You Look Tonight

2

mp

2

mf

D

6

mp >p

mf >mp

E

mf

mf

F

>mp

mf

mf

G

mf

Trb IV

# The Way You Look Tonight

Pg 3

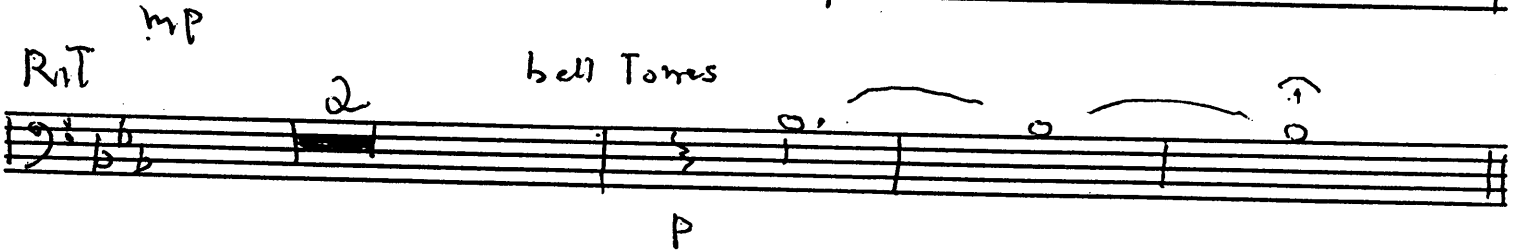

Frank Shetron  
PO 302  
Chattanooga NY 13037

Piano ♩ = 120 The Way You Look Tonight Pg 1

mp D69 <mf Bm7 >mp Em7 <mf Em7 A9

Trb Trp

Trp Trb Trp

F#m7 <mf F#m7 B9 >mf Em7 Em7 Bb9

[A] sax

D69 Bm7 Em7 A9

some day when I'm awfully low

F#m7 b5 Am7 F#m7 b5 Am7 B9 Em7

when the wind is cold I will feel a glow just think-ing

Piano 3 3 3 3 8v2

D9 Am7 D9 b5 Em7

of you and the way you look to

Piano

# The Way You Look Tonight

Piano

Pg 2

Piano

# The Way You Look Tonight

P. 3

**C** sax

Fm7<sup>b9</sup> F6 Fm7<sup>b9</sup> F#dim Gm7 C9

with each word your ten-der-ness goes

sax Trp

F/A Fdim Gm7 cresc C9 f

Scar-ing my fear a - part

sax Trb

>mp Am7 A69 Gm7 C7b9

and that laugh wrink-les your nose

sax Trp

Fm7<sup>b9</sup> F6 F# F6 ms Em7 f A13

Toch-es my Fool - ish heart

**D** sax

D6 Bm7 Em7 Em7 A13 A

love - ly nev-er ev-er change.

# The Way You Look Tonight

F#m7 B7b9 Em7 A9

Keep that breath-less charm

won't you please stay with me cause I

D9 Am7 D9b5 Em7 E7/A A9

love

you

Just the way you look to -

D69 sax F#m7 F6 F#m7b5 F#dim

night

bass rd 1, b 4

Gm7 C9 F#m7 F6 Fdim

Gm7 F#dim Gm7 C9 Am7 Ab9

and that laugh

# The Way You Look Tonight

Chords: Gm7, C9, Fm7, Fc, Fdim, Bm7b5

Lyrics: That wrink-les your nose IT Touch-es my Fool - ish

Chords: Em7, Eb7#9, Cm7b5

Lyrics: heart love - ly

Chords: Em7, Fm7b5/Bb, Gm7b5, C7b9

Lyrics: don't you ever change Keep that breath-less charm

Chords: Fm7, Bb7, Fm7, Bb7b5, Bbm7, Eb9, A9b5

Lyrics: want you please re-arrange it cause I love You

Chords: Fm7/Bb, Fm7/Bb, Ebm7, Cm7, Fm7, Fm7/Bb

Lyrics: Just the way you look To night

Piano

# The Way You Look Tonight

Pg 6

RIT

Chords: Ebm7, Cm7, Bm7, Eb, E, Fm7, Bb5

(hum) m m Just the way you look to -

Chords: Eb6, F7b5, Eb6, Eb6, Eb6

right

Frank Shetron  
 PO 302  
 Chittenango NY 13037

Bass  $\text{♩} = 120$

# The Way You Look Tonight

4/4 *mp* 3

3

**A** *mp*

3

*f* *mp* 3

*<mf* *dim* *p*

**B** *mp* 3

*f* *mp*

*<mf* *dim* *p* 1 in 4

Bass

# The Way You Look Tonight

Pg 2

**C**

*mf*

*cresc* - - - *f*

*>mp*

*cresc* - *mf* *f*

**D**

*>mp*

*f* *mp*

*f* *mp*

**E**

*cresc* - - - *f*

*f* *mp*

**F**

*f* *mp*

Bass

# The Way You Look Tonight

Pg 3

RIT

2.vco

Frank Shetron  
PO 302  
Chittenango NY 13037

Drums ♩ = 120  
♩ = ♩ 3♩

# The Way You Look Tonight

Page 1

(light back beat)

mp

**A** 8 bars in 2 (light back beat)

mp

< mf

mp

< mf dim

p

4

8

4

1 in 4

dim

p

**C** 15 Bars in 4

mf

**D** 12 bars in 2

mf

**E** 8 Bars in 4 (sax)

mp

**F** 6 Bars in 4

mp

Page →

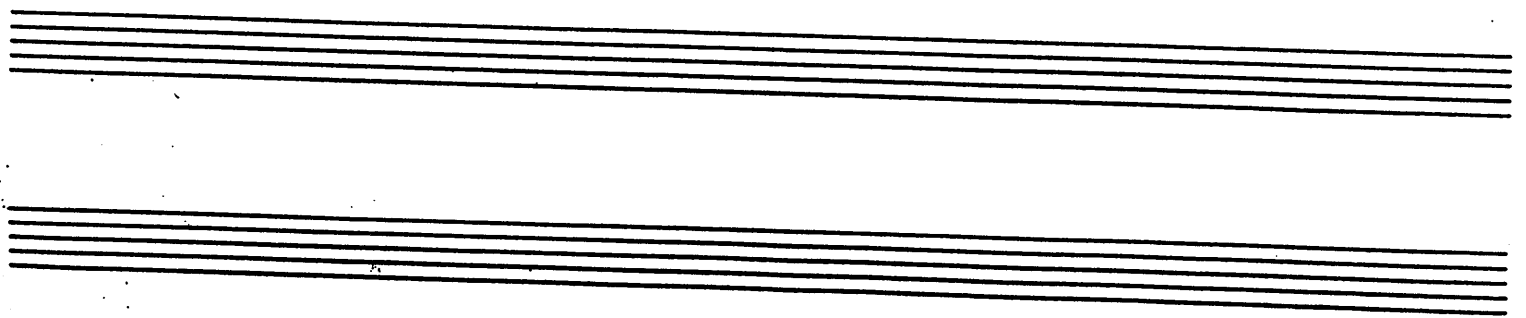

Drums

# The Way You Look Tonight

G

TAPS

2 Bars in 4

TAPS

2 Bars in 4

4 Bars in 2

Reti

2

mp

cym

Frank Shetron  
 P O 302  
 Chatterango NY 13037

# Guitar $\text{♩} = 120$ The Way You Look Tonight

$\text{♩} = \text{♩}^{\text{♯}}$

$D69$   $Bm7$   $Em7$   $A9$

*mp*

$F\#m7$   $B9$   $Em7$   $A9$

**A**  $D69$   $Bm7$   $Em7$   $A9$

*mp*

$F\#m7^{\text{b5}}$   $Am7$   $F\#m7^{\text{b5}}$   $Am7$   $B9$   $Em7$   $A9$

$D9$   $Am7$   $D9^{\text{b5}}$   $G^{\text{c}}$   $Em7$   $A9$

*mp*

$D69$   $Bm7$   $F9$   $Em7$   $A9$   $D^{\text{c}}$   $Bm7$   $Bb9$   $A9$

*mf* *dim* - - - - *p*

**B**  $D69$   $Bm7$   $Em7$   $A9$

*mp*

$F\#m7$   $B9$   $Em7$   $A9$

$D9$   $Am7$   $D9^{\text{b5}}$   $G^{\text{c}}$   $\frac{Em7}{A}$

*mp*

$D6$   $Bm7$   $F9$   $Em7$   $A9$   $D6$   $Bb9$   $A9$

*mf* *dim* - - - - *p*

Guitar

The Way You Look Tonight

[C] Fm25<sup>7</sup>9 F6 Fm25<sup>7</sup>9 F#dim Gm7 C7b9

<mf F/A Fdim Gm7 C9

Am7 A69 Gm7 C7b9 >

>mp

Fm25<sup>7</sup>9 F6 F+ F6 Em7 A13

cresc

[D] D6 Bm7 Em7 Em7/A A13

>mp

F#m7 B7b9 Em7 A9

D9 Am7 D9b5 Em7 Em7/A

f mp

D69 [E] Fm25<sup>7</sup>9 F6 F#m7b5 F#dim

cresc

Gm7 C9 Fm25<sup>7</sup>9 F6 Fdim

Gm7 F#dim Gm7 C9 [F] Am7 A69

mf >mp

Guitar

The Way You Look Tonight

Frank SheFron  
P O 302

Vocal ♩ = 120 The Way You Look Tonight Pg 1

8 [A] Some day

when I'm awf-fully low when the wind is cold

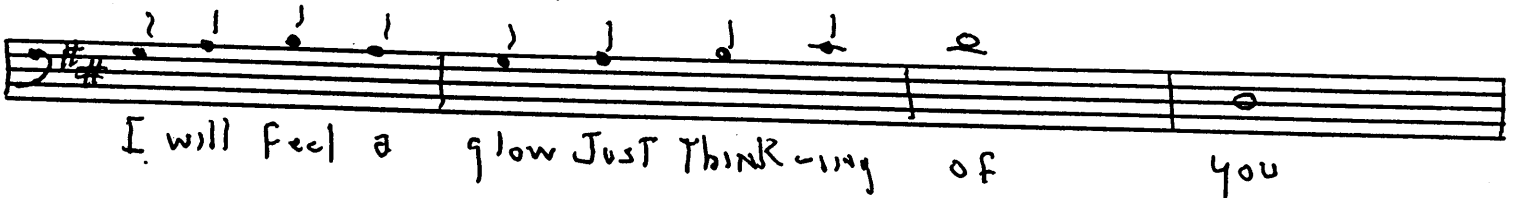

I will feel a glow just think-ing of you

and the way you look to - night 2

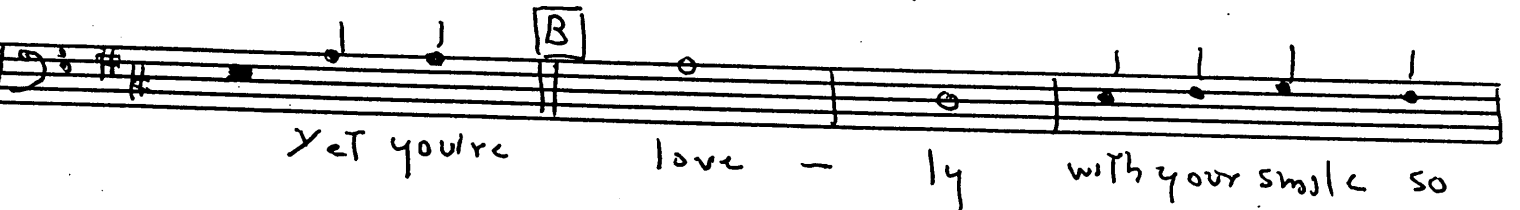

[B] Yet you're love - ly with your smile so

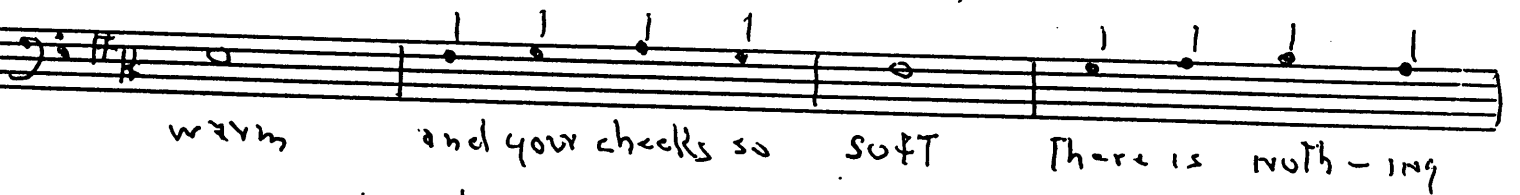

warm and your cheeks so soft there is noth-ing

for me but to love you and the way you

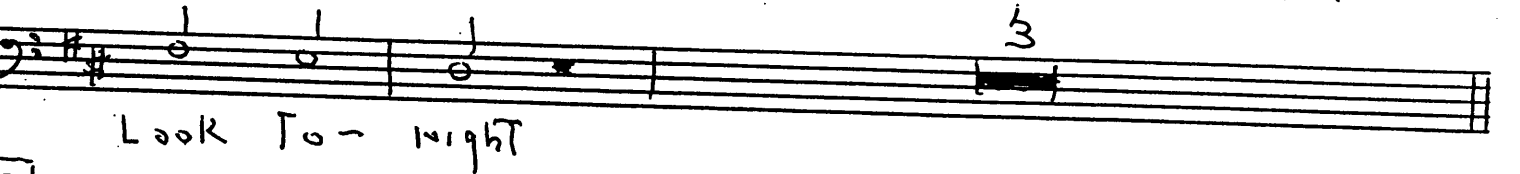

look to - night 3

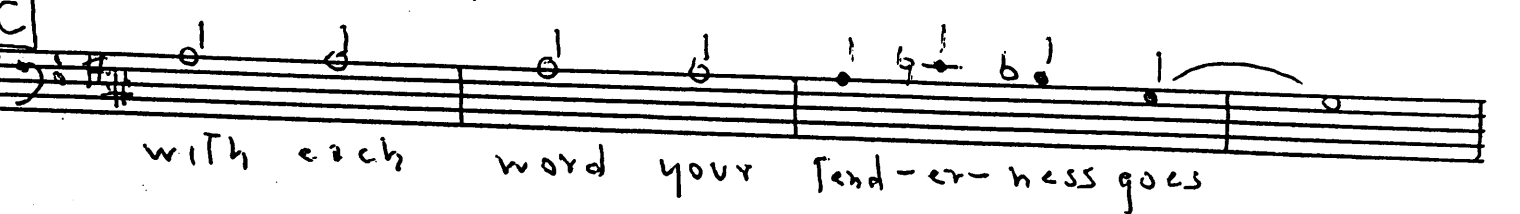

[C] with each word your tend-er-ness goes

fear-ing my fear 2 - part

Vocal

The Way You Look Tonight

2nd That laugh wrinkles your nose

Touch-es my fool-ish heart

**D**

love - ly never-ev-er change

Keep That breath-less charm won't you please re-arrange it cause I

love you Just The way you Look To -

**E**

**F**

2nd That laugh That wrinkles your nose it

Touch-es my Fool-ish heart

**G**

love - ly don't you ev-er change

Keep That breath-less charm won't you please re-arrange it cause I

Vocal

# The Way You Look Tonight

Pg 3

love you Just the way you Look To -  
night (hum) m-m  
Rit. Just the way you Look To - hight

Frank Shelton  
PO 302  
Chittanooga NY 13037